

ELEVATION

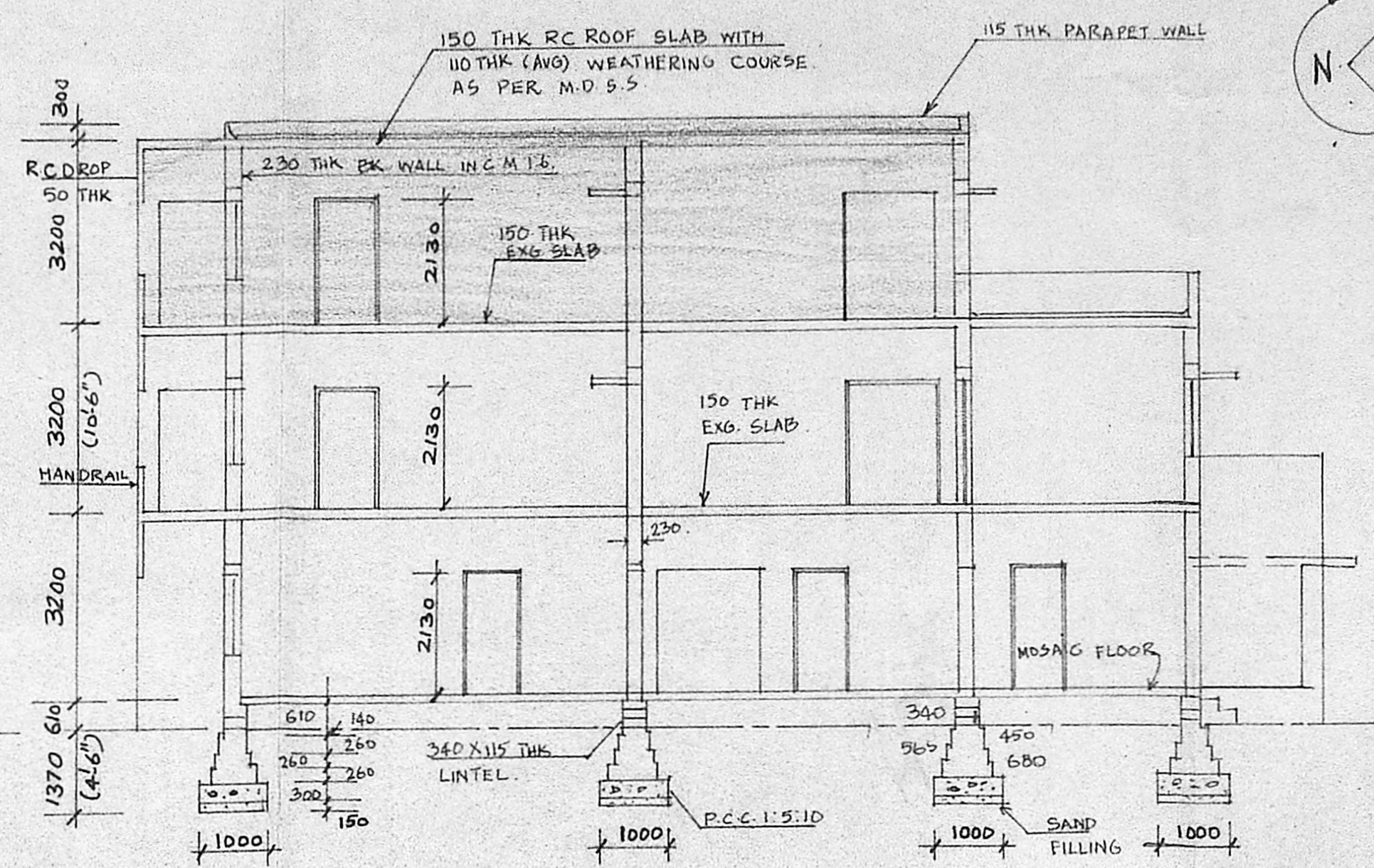

SECTION-A A

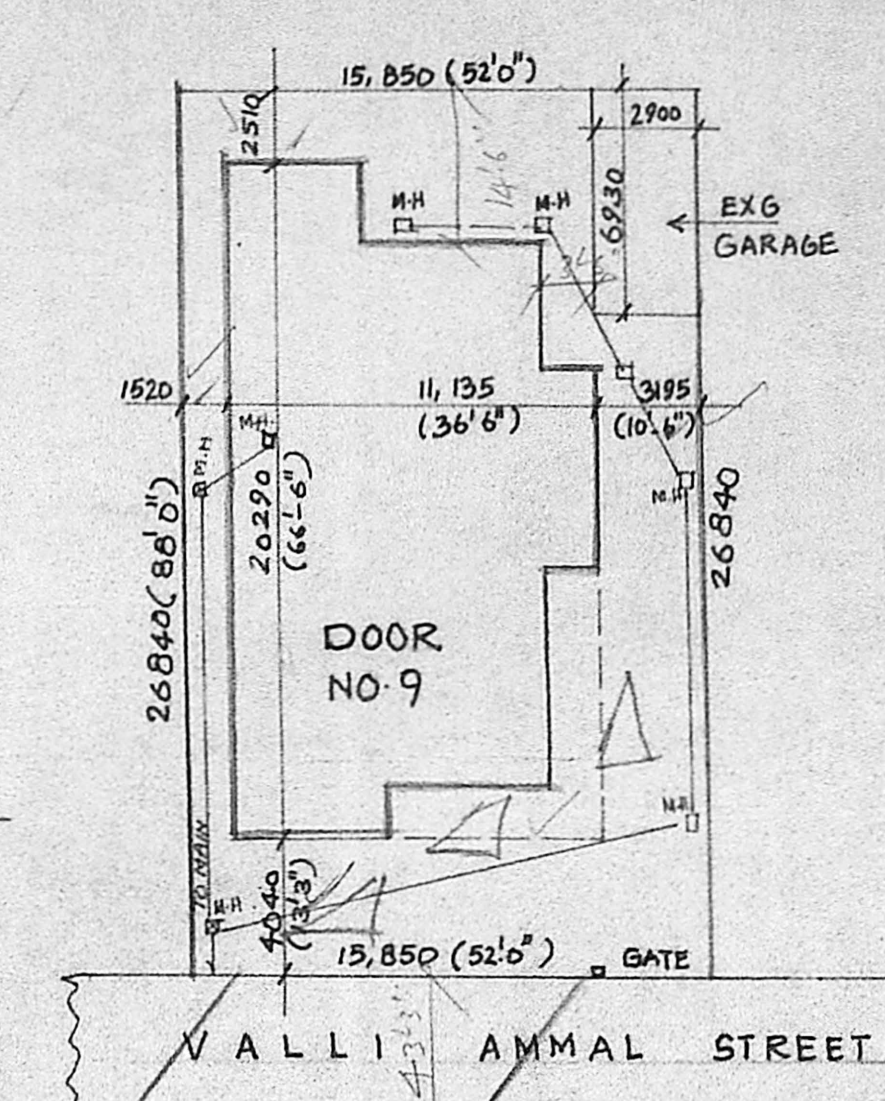
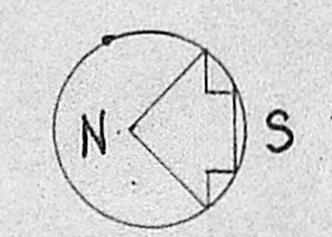

SITE PLAN

SCALE 1:250

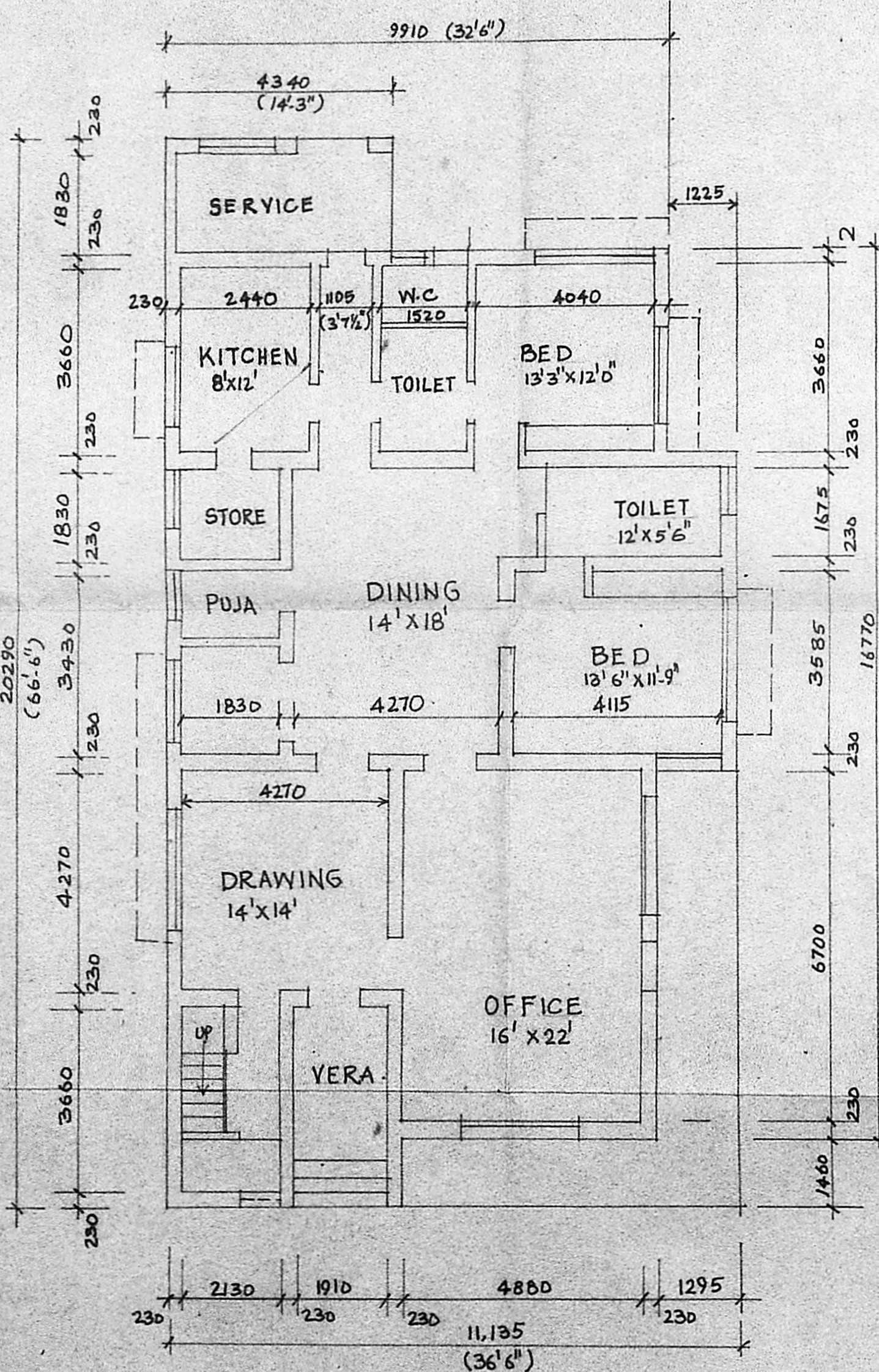

GROUND FLOOR PLAN (AS EXISTING)

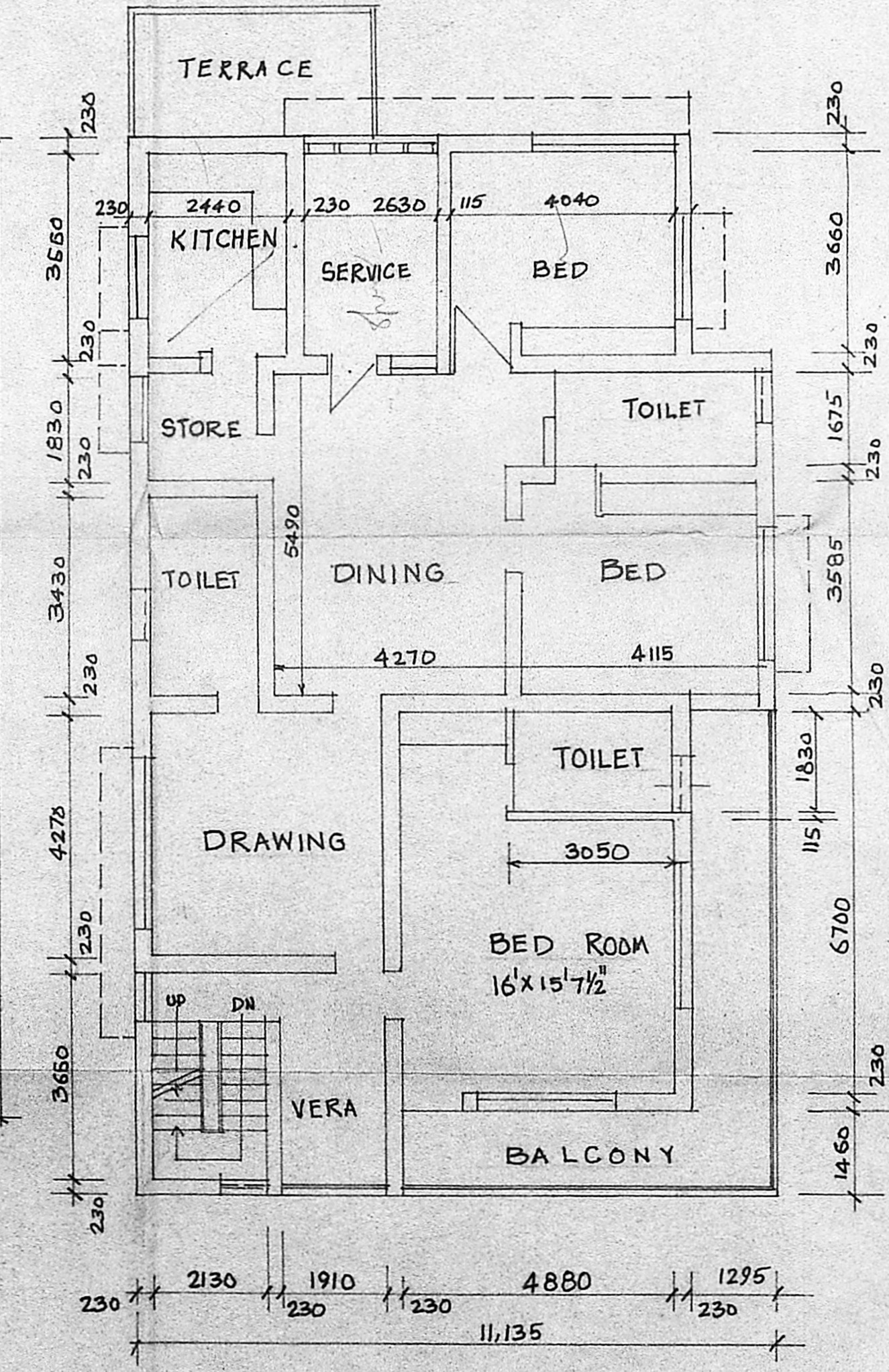

FIRST FLOOR PLAN (AS EXISTING)

SANCTIONED NO. CW/182/80 DT. 4-6-80.

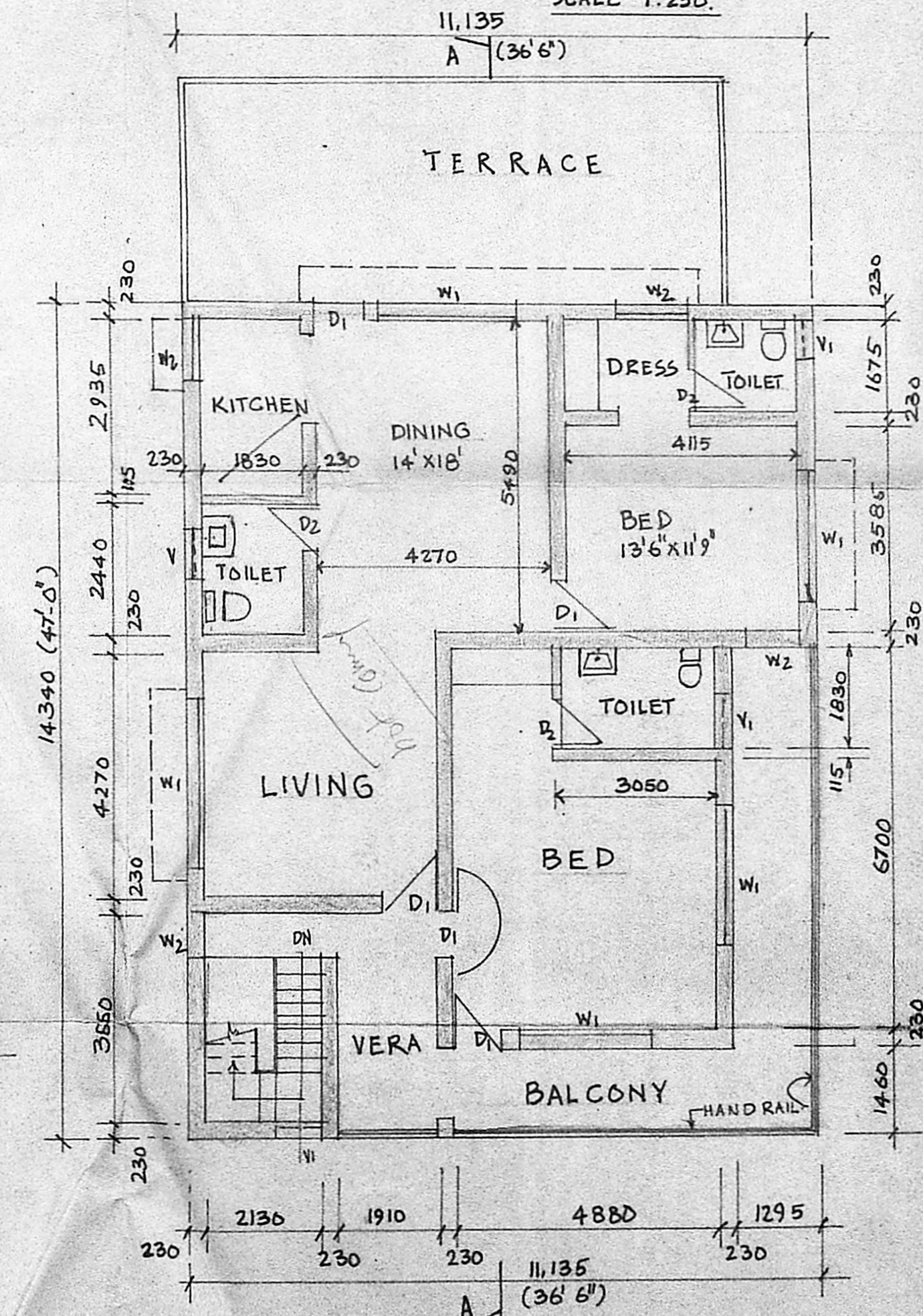

SECOND FLOOR PLAN (PROPOSED)

PREVIOUS FIRST FLOOR PLAN SANCTIONED BA NO. CW/154/80 & SANCTIONED NO. CW/182/80 DT. 4-6-80

PROPOSED ADDITION AND ALTERATIONS AT DOOR NO. 9 VALLIAMAL ST. EGMORE PURSUWALKAM MS - DIVISION NO. 67 RS. NO 2/36B. SUB. DIVN. 129/71 FOR MR. K. RADHAKRISHNAN.

SCALE 1:100.

SPECIFICATION
 FOUNDATION: 1:5:10 P.C.C. OVER SAND FILLING.
 BASEMENT & SUPERSTRUCTURE: BK WORK IN CM 1:6
 ALL R.C.C. WORK 1:2:4 USING 0.8% STEEL AS PER M.D.S.S.
 ALL WOOD & RCC WORK TO BE CARRIED OUT AS PER M.D.S.S.
 ALL R.C.C. SLAB 1/2 THK / RFT SPAN & BEAMS 1/2" DEPTH / RFT WITH 0.12% PLASTERING FOR WALLS IN CM 1:5 & CEILING PLASTER 1:3 STEEL / C.F.T. WEATHERING COURSE AS PER M.D.S.S.

PROPOSED WORK SHOWN:
 EXISTING ROADS: [Symbol]
 BOUNDARY OF PLOT: [Symbol]
 GR. FLOOR AREA: 19,50 SQ.MT
 GARAGE AREA: 20 SQ.MT } 383 SQ.MT.
 FIRST FLOOR AREA: 172 SQ.MT.
 SECOND FLOOR AREA: 160 SQ.MT.
 PLOT AREA: 1GR. 2176 SQ.FT.

MMDA / BI / PP No. 1
 C.No. 13/20548/89
 A/S: [Signature]
 Scrutiny PART I [Signature]
 PART II [Signature]

13/9304/524/89
 JOINERY
 DL - T.W. DOOR - 1000 X 2130
 D2A APPROVED - 700 X 2130
 W1 to T.W. WINDOW - 2400 X 1370
 W2 - T.W. WINDOW - 1500 X 1370
 W3 - T.W. WINDOW - 1500 X 1070
 W4 - T.W. WINDOW - 900 X 1070
 FOR MEMBER SECRETARY
 MADRAS METROPOLITAN
 DEVELOPMENT AUTHORITY
 POONA MALEE HIGH ROAD

ARCHITECT. PH. 478786
 K.G. MENON L.S. NO. RA. 12
 F.I.E. C. ENGG (IND) FIV, F.I.L.R.A.
 NO. 37, 1ST STREET
 JAYALAKSHMI PURAM,
 MADRAS. 34.